CLASSIFIED ADVERTISING

CLASSIFIEDS

To Place Your Ad Call
352-8215

(Copy must be in the Times-Virginian office by Tuesday noon.)

RATES

Regular Classified Advertising, Cards of Thanks, and Memoriams - 15c - per word with minimum charge of $3.25.

Classified Display (open rate)- $3.25 per inch.

Classified Display, Contract A (50 inches per year) - $3.00 per inch.

Classified Display, Contract B (100 inches per year) - $2.75 per inch.

Legal Advertising, Public Auctions, and Resolutions - $2.25 per inch.

The following Classified categories are available:

1. Air Conditioning
2. Antiques
3. Apartments
4. Appliances
5. Auto Repair
6. Automobiles
7. Banks
8. Bicycles
9. Boats-Chartered
10. Boats & Motors
11. Building Contractors
12. Building Materials
13. Buildings
14. Business Opportunities
15. Campers
16. Campgrounds
17. Card of Thanks
18. Caterers
19. Clothing
20. Concrete
21. Condominiums
22. Dry Cleaners
23. Electric Contractors
24. Employment Wanted
25. Entertainment
26. Excavation
27. Extermination
28. Fabrics-Yarns
29. Farm Equipment
30. Farm Supplies
31. Fishing Tackle
32. Florists
33. Food
34. Funeral Homes
35. Garage Sale
36. Gas-Oil
37. Gifts
38. Heating-Plumbing
39. Help Wanted
40. Hobby Supplies
41. Home Furnishings
42. Home Improvements
43. Homes
44. Insurance
45. Jewelry
46. Landscape Contractors
47. Lawn Mowers
48. Livestock
49. Lost & Found
50. Memoriams
51. Miscellaneous
52. Mobile Homes
53. Motorcycles
54. Musical Instruments
55. Nurseries
56. Office Supplies
57. Personal
58. Pets & Supplies
59. Photo Equipment
60. Posted
61. Poultry
62. Radio & Television
63. Real Estate
64. Resolutions
65. Restaurants
66. Rooms
67. Sand & Gravel
68. Savings & Loan Associations
69. Schools and Instructions
70. Seafood
71. Seeds & Plants
72. Service Stations
73. Services
74. Sporting Equipment
75. Stocks & Bonds
76. Trucks & Trailers
77. Wanted
78. Well Drilling
79. Yard Sale
80. Notices

3. Apartments

FOR RENT: One bedroom apartment, wiring, heat and air condition, in downtown Appomattox, available first of month, $140.00 per month. Call 983-2903.
3/11-6-2tc

FOR RENT: 4 room apt. fully furnished with full bath and central heat, single or couple preferred, 352-7550.
3/11-6-1tfc

4. Appliances

FOR SALE: Used refrigerators, like new, save hundreds of dollars, 14 cu. white; 18 cu. avocado. Poe Hdwe. Co. Church St., Appomattox Phone 352-5575.
4/11-6-1tc

6. Automobiles

FOR SALE: 1978 Chevrolet Scotsdale, pick-up, 350 V8, AC, PS, BT, AM/FM, low mileage, excellent condition, 352-8760 after 5 p.m.
6/11-6-1tc

Your NAPA Jobber is the Right Place To go.
NATIONAL AUTO PARTS
East Hamilt Street
Appomattox, Va. 24522
PHONE 352-7175
Marshall Gwin
6/1-3-tfc

17. Card of Thanks

The family of Candice Lawana Patterson wish to thank their many friends for the cards, letters, memorial gifts and etc. during their recent bereavement. Your thoughtfulness is appreciated more than words can express.
Vincent and Delores Patterson
17/11-6-1tc

23. Electric Contr.

DON'T BE LEFT IN THE DARK
CALL
PAUL LISA
Electrical Contractor
APPOMATTOX, VA. 24522
RESIDENTIAL COMMERCIAL INDUSTRIAL
Security Systems and Fire Alarm Systems
(804) 352-5566
23/9-25-tfc

24. Employ. Wanted

WOULD LIKE to keep children (infants - 4yrs) in my home Monday - Friday. Call 352-5536 after 2 p.m.
24/10-30-2tp

29. Farm Equip.

FOR SALE: Several boxes new shares, shins, and landslides for Massey-Ferguson bottom plow. ½ price. Call 248-6147.
29/11-6-1tc

38. Heat & Plumb

FOR YOUR PLUMBING NEEDS
CALL
TORRENCE Plumbing Inc.
Rt. 1 - CONCORD
PHONE 352-2171
38/1-3-tfc

39. Help Wanted

HELP WANTED: Waitress full time only. 18 or over, apply in person ONLY, after lunch. John Mosby Inn, Rt. 460 Appomattox.
39/10-16-1tfc

TEXAS OIL COMPANY needs mature person for short trips surrounding Appomattox. Contact customers. We train. Write M.Y. Dick, Pres., Southwestern Petroleum, Ft. Worth, Tx. 76101.
39/11-6-1tc

EARN $4.87 HR.
We need assistance in evaluating and responding to daily work sheets submitted by our field agents throughout the state. No experience necessary, work full or part-time at home. For information send printed name, address, zip and 75c postage to AWG, P.O. Box 49204, Atlanta, GA 30359.
39/11-6-1tp

41. Home Furnish

Carpet, Linoleum, Tile, Ceramic, Drapery & Accoustical Ceiling
SALES & INSTALLATION
Armstrong, Magee and Burlington House Carpets
FREE ESTIMATES
THE CARPET HOUSE
PHONE 352-5521
LOWER LEVEL
Triangle Plaza Shopping Center
Appomattox, Va.
41/1-3-tfc

42. Home Improve.

Custom Building, Remodelling, Additions, Insulation, Storm Windows, Doors, Sheetrock & Textured Ceilings, Shingles, Concrete Work - Patios, Painting, Trailer Underpinning - Complete Home Improvement Service - Free Estimates and Reasonable Prices.
APPOMATTOX HOME IMPROVEMENT
J. RONNIE GULL
352-8305
42/1-3-tfc

FOR SALE - Aluminum Siding, Storm Windows and Doors - Many years of experience - Financing available - For details without obligation, call Phillip Kitchen, Dillwyn Home Improvement Co., 969-4017.
42/1-3-tfc

INSULATE NOW AND SAVE!
"Insulation for all types of Construction"
"Blown or Batts"
All Work Guaranteed
FOR FREE ESTIMATE
Call
Joe (JoJo) Johnson
352-2195 or 352-8772
42/10-2-tfc

Would You Like To Have a new stone patio, fireplace, walk etc. Call Martin's Stone Masonry 352-5995 between 6 and 10 p.m. State licensed and insured.
42-4-24-tfc

43. Homes

FOR SALE in Appomattox County: brick house situated on 5 acres. 6 outbuildings in excellent condition. Phone 248-6560 or 248-6613.
43/3-20-tfc

HOUSE FOR SALE: 4 bedroom, 2 bath, kitchen, dining room, den, 2 sun porches, large yard, 301 Church St. 352-5797.
43/8-28-tfc

CONTEMPORARY NEW HOME: 1326 sq. ft. includes modern kitchen w/DW, formal dining, 3 bedrooms, 2 full baths, spacious living room w/fireplace, full basement, entrance foyer, insulated windows, heat pump and beautiful carpeting. Located on 5½ acres in Cedar Knolls Sub. Call Ron Anderson at 352-8376.
43/10-30-tfc

FOR RENT: 4 room house in Spout Spring, with bath and 2 porches, 1 closed in and carport. If interested call 352-8283. Prefer couple.
43/11-6-1tc

FOR SALE: 3 bedroom ranch home on 2.3 acres; circular drive, garage, 2 baths, country kitchen, full basement, central heat, air conditioner, and central vacuum. Located 2 miles from ACHS on 727. Call 352-8534.
43/11-6-1tc

BY OWNER Charming 1½ story home on large landscaped lot with shade and fruit trees and 24 x 24 garage/shop. Just .4 mile from high school and just outside town. This home offers a peaceful atmosphere with fireplace in large living room, formal dining, spacious kitchen with breakfast nook, and charming family room of Knotty Pine. 3 bedrooms and 1½ baths make this home an attractive buy. If interested call Mrs. Earl Lane 352-5522 day or 352-8638 evening.
43/11-6-1tc

46. Landscape Contr.

FOR SALE - Fill Dirt Truck Load Delivery Cheap - Carwile Construction Co., Inc., Phone 352-7911
46/11-3-tfc

48. Livestock

COMPLETE DISPERSAL
Howard Brothers Dairy
C.A. and J.O. Howard
Charlotte Court House, Va.
(Near Lynchburg)

AUCTION— NOVEMBER 22nd
Saturday, 10:30 a.m.
255 HOLSTEINS
134 Cow Milking Herd
(53 Registered)
Featuring Daughters of Elevation, Astronaut, Beetmaker, Conductor, Blendell, Go, Ron and Matt with records up to 25,798m 826f Average Age - 54 Months
ROLLING DHI 17,244m 3.3% 599f
121 Heifers (20 Bred, 9 Reg.) (60 Open, 31 Reg.), (21 Under six months, 11 Reg.) Sired by the top bulls from Select Sires, Curtiss and ABS
ALSO SELLING: VIRGINIA MILK BASE 163,195 lbs. winter, 191,432 lbs summer
Also Semen and Semen Tank For Complete Details and Catalog Contact:
Ownby Auction & Realty
1301 HERMITAGE ROAD
RICHMOND, VIRGINIA 23220
804-358-8493
48/11-6-3tc

ANGUS BULLS, registered, 20 months old, very gentle. Edlee Acres, 352-8577.
48/10-30-5tc

COMPLETE DISPERSAL
of the W-Double-H
Udderly Outstanding
Registered Polled Herefords
AUCTION-November 1st
SATURDAY — 10:30 a.m.
at the Farm of
W. H. Huddleston in
Bedford, Virginia
OVER 200 HEAD
CALVES, HEIFERS, OPEN & BRED COWS AND BULLS
For Complete Details And Catalog
Ownby Auction & Realty Co., Inc.
1301 Hermitage Rd., Richmond, Va.
Telephone 804-358-8493
48/10-9-4tc

50. Memoriams

In memory of Mrs. John D. Martin, Sr. Ten years have passed since you slipped away. But God knew best when he called you into his eternal rest. Our hearts are sad, but someday we'll be together again.
Sadly missed by her children
17/11-6-1tp

51. Miscellaneous

FIREWOOD FOR SALE: $30.00 a load, 352-2670 after 4 p.m.
51/11-6-1tc

QUILTS: Extra large Cathedral quilt, flower garden quilt, cathedral pillow, knitted fan design afghan, all fine hand stitched, call 248-6276 from 10 - 2 or after 5 p.m.
51/11-6-1tc

CHRISTMAS CERAMICS SALE: Nov. 8, 10 a.m. - 4 p.m. Christmas trees, bowls, pitchers, snow huts, and assorted knick-knacks. Methodist Parsonage, Pamplin, Va. Come early for best selection.
51/11-6-1tc

FIREWOOD FOR SALE: Oak or pine slabs, round wood, green or seasoned $35.00 pick-up load, 8 ft. body. R. D. Almond, 352-7096.
51/11-6-1tc

FIREWOOD FOR SALE: Large ton load, equivalent to two pick-up loads. Cut to your specifications delivered $55.00. Call Bruce Hackett, 352-7267.
51/11-6-2tc

RECORD-A-CALL Telephone Answering Machine. Remote control to get messages anywhere in the world. Excellent for person with part-time business. only 6 months old. $195.00. Call 352-8215. Ask for Allen Austin.
51/10-16-1tp

WOOD FOR SALE: Green or seasoned, Ernest Baldwin, 248-6244 or 248-6121.
51/10-16-tfc

FOR RENT: RINSE N VAC, $8.00 per day. Call Maude's Restaurant, 352-7211.
51/10-2-tfc

51. Miscellaneous

HOMELITE, HUSQVORNA, POULAN and STIHL
Chain Saws
SALES & SERVICE
ALSO SNAPPER LAWN & GARDEN LINE
TANNER'S Repair Shop
PHONE 993-2284
CONCORD, VA.
51/5-10-tfc

MILLER'S WELDING & SERVICE
FIELD WELDING
HELI-ARC WELDING
608 North Stonewall Road
Concord, Va.
Phone 993-2177 for GOOD WELDING & GOOD RATES
51/5-1-tfc

FIREWOOD- All hardwood, cut and split for Fisher type stove, extra large 8 ft. truck load, delivered for $40.00. Call 352-7659.
51/11-6-2tp

MILITARY SURPLUS: Boots-combat and jungle, pants and shirts. Many other government issue items, new and used. Route 460, Top Oxford Furnace Hill. Formerly Truck Stop, phone 993-9260.
51/10-30-tfc

FOR SALE: Seigler oil stove, telephone table, air hockey game (floor model). Call 352-7689.
51/11-6-1tp

FOR SALE: Large Huntsman brick lined wood heater. 983-2763.
51/10-30-tfc

ENGLANDER WOOD STOVES
By England's Stove Works
Complete Line Of Stove Accessories
GROSS' BRANCH STOVE SHOP
Dowdy Furniture Co.
Second St., Farmville, Va.
ASK ABOUT LAYAWAYS!
51/5-22-tfc

Guns
Largest Selection of Guns in Central Virginia:
Smith & Wesson
Ruger
Winchester
Savage
Colt
Dan Wesson
Remington
Browning
Many Others
Guns bought, sold, traded
Ace Hardware & Gun Store
Forest Plaza Wabt - Old Forest Rd.
Lynchburg - 384-5680

54. Musical Instr.

ALLEN ORGANS - for home and church. For demonstration call 239-0969 (Collect) Terms, Roberts Piano Co. 8505 Timberlake Rd.-460 West - Lynchburg Va.
54/1-3-tfc

DOWDY'S PIANO & Organ Co.
COLLEGE PLAZA
SHOPPING CENTER
FARMVILLE, VA.
392-4449
Kimball Pianos & Organs
Yamaha & Baldwin Pianos
Home-Church- Schools
Free Delivery-Free Tuning
WE ACCEPT TRADES
Financing Available.
54/5-29-EOW

WANTED: Old, upright piano reasonably priced. Call 352-7774.
54/11-6-1tp

59. Photo Equip.

NIKON FM 35mm Camera with 37-105 Zoom Lens. Brand new. Must sell in order to buy additional equipment. $390.00 for camera, lens and wide shoulder strap. Call 352-8215 ask for Allen Austin.
59/10-16-1tp

TOGETHERNESS through Advertising

63. Real Estate

FOR SALE: $500 down, $90.26 mo. for 144 mos. at 11% buys 7 wooded ac. on state rd. near Appomattox. Total price $7,700. L. G. Atkins, 392-6181 or 392-4607
63/10-23-4tc

CONCORD AREA: 5-10-15 and 20 acre tracts. Ideal for home or business. Call Frank R. Morrison, 993-2131 or James Crist 239-7632.
63/11-6-2tp

WE NEED FARMS, HOMES AND LAND TO SELL NOW.
Lots of People Looking.
STROUT REALTY
P.O. Box 892
Appomattox, Va. 24522
Phone 352-7853
Chuck Foster 352-5925 or
John Ackerman 352-2197
63/8-28-tfc

REAL ESTATE APPRAISALS
For quick, efficient service contact Falling River Realty Company, Appomattox, Va. 352-7195
63/1-3-tfc

69. Schools & Instr.

LESSONS
Guitar
Banjo
Mandolin
Bass
Hawaiian
Dobro
Register Wed., Nov. 12th — Community Center, Brookneal - 6:30 to 7 p.m. And Remain For Class.
BRING INSTRUMENT OR RENT ONE TO TAKE HOME
STEVE CARTER
PH: 492-4447
69/11-6-1tc

71. Seeds & Plants

FOR SALE: Fescue seed, 40c lb. 248-6560 or 248-6613.
71/9-18-tfc

73. Services

TREES TOPPED or taken down, fully insured Ernest Baldwin, 248-6244 or 248-6121.
73/10-2-tfc

HEARTHSTONE CHIMNEY SWEEP, reasonable rates, 352-8768.
73/10-2-tfc

JOHN'S SAW SHOP - Blades sharpened - circle saw 6" - 48", chain saw, mower, clippers, scissors and knives. Phone 352-5857 - Evergreen.
73/10-9-tfc

ALL TYPE OF ROOFING tin and metal work. Gutters and down spouts. Call anytime 352-5736, Bobby Wells, Appomattox, Va.
73/7-31-tfc

CHIMNEY SWEEP: I can't guarantee you will not have a chimney fire, but I believe the odds are in your favor. If you have your chimney cleaned now, Call Calvin O'Brien, 352-8591.
73/10-30-2tc

SEPTIC TANKS
Installed-Cleaned
Drain Fields Renovated
FREE ESTIMATES
CARWILE Construction Co., Inc.
Phone 352-7911
73/1-3-tfc

WOULD LIKE to take care of children 5 days a week. Very dependable, have good references, call 352-2235.
73/11-6-1tc

74. Sporting Equip.

GOLF CLUBS - Wilson Johnny Miller autograph Clubs 1, 3 4 woods with full set of irons. Less than 2 years old. Excellent condition. Call Times-Virginian 352-8215 ask for Allen Austin. All for $150.00
74/10-16-1tp

77. Wanted

WANTED TO BUY
Standing Timber
Contact
VIRGINIA FIBRE CORP.
933-8643 or
Warren Taylor
352-7208
77/1-3-tfc

WANTED used Brownie and girl scout uniforms. Call 352-5516, 993-3591, 352-2129 or 352-5850.
77/10-30-tfc

WANTED TO RENT: Pasture land for cattle, call 946-7310, R. L. Wright.
77/11-6-1tc

78. Well Drilling

FALWELL WELL CORP.
Well Drilling; Pump Installation, Water Treatment System for Commercial and Residential Use with FREE In-Home Water Analysis
846-2737 Day
929-4719 Night
Dinwiddie 11409 — Lynchburg, Va. 24502
78-1-3-tfc

Fred Jones Well Co.
NO WATER - NO PAY
PHONE 352-7872
APPOMATTOX, VA.
78/1-3-tfc

79. Yard Sale

REPEAT YARD SALE: Many items will be added. Lamps, plants, antiques, quilts, afghan, bedspreads, curios, collectors' items, 1974 VW wheels and tires, oil paintings, pictures, mirrors, clothes, shoes. Nov. 8 - 10-3, 24 Atwood St. Directly across field from county clerk's office.
79/11-6-1tp

3 FAMILY YARD SALE: Saturday, Nov. 8, 9:00 till ? Take 460 East, turn off on 635. Approx. 3½ miles on right. Furniture, clothes, Avon products.
79/11-6-1tc

SUPER YARDSALE: Nov. 8, 9 to 5, last house on Ferguson Street, typewriter, clothes, desk and chair, bedspreads, many other items. Rain date Nov., 15. Hoover vacuum cleaner.
79/11-6-1tp

YARD SALE: Saturday, Nov. 8th, 2 family. Many items, elect. typewriter, furniture, glassware, clothes, coats, toys and many more. Take Rt. 635, 1 mile on left, follow sign.
79/11-6-1tp

80. Notice

NOTICE OF PUBLIC HEARING
There will be a public hearing to be held on December 8 at 7:30 in the Town office for citizens concerning changes of water and sewage rates in the town of Appomattox.
Citizens having comments please plan to attend the meeting; anyone having written comments may contact W. R. Britton, P. O. 705, Appomattox, Va. 24522.
80/10-30-4tc

MINORITY BUSINESSES
If interested in bidding on highway project 76-80 on Route 56 in Buckingham County, please contact: Dennis Barker, Pendleton Construction Corporation. (703) 228-8601.
80/10-30-3tc

NOTICE
It is the intent of the Appomattox County Board of Supervisors at its meeting to be held on Friday, November 14, 1980 at 1:30 p.m. to adopt the following Ordinance to-wit;
An Ordinance To Regulate Dealers of Precious Metal And Jewels
A copy of the proposed ordinance is on file at the Office of the Clerk of the Circuit Court on Monday through Thursday from 9:00 a.m. to 4:30 p.m. and on Friday from 9:00 a.m. to 5:00 p.m.
Teste: Barbara R. Williams, Clerk
80/10-30-2tc

80. Notices

Cont'd From Page 16

PUBLIC NOTICE
Actual Use Report Available

All persons are hereby notified that General Revenue Sharing Actual Use Report for the Town of Appomattox is available for public inspection. The report and the supporting documentation from which the report was prepared are on file at the Appomattox Town Office from 9:00 to 5:00, Monday thru Friday.
W. R. Britton, Jr.
Town Manager
80/11-6-1tc

NOTICE TO BIDDERS
We are seeking minority business sub-contractors and suppliers for Virginia Department of Highways for the following projects: 0056-014-102,C501,B601, Buckingham County; 7029-015-803, M501;S04,M501;0029-015-108,M501, Campbell County; 6360-004-105,C501,B604;63-60-020-110,C501, Amelia & Chesterfield County; 0501-041-S12-C501, Halifax County. Bids to be received by November 18, 1980, E. W. Yeatts, Inc., Rt. #2, Altavista, Va. 24517 Tel. 804-369-5922.
80/10-30-3tc

WANTED MBE Supplier and Sub Contract on the following jobs to be bid November 18, 1980. Stafford Co. 0630-089-140,C301; 0001-089-110,C501; Buckingham Co. 0056-014-102,C501,B601; Campbell Co. 7029-015-803, M501; S04,M501; 0029-015-108,M501; Amelia and Chesterfield Counties 6360-004-105,C301, B604; 6360-020-110,C501; Halifax Co. 0501-041-S12, C501, Augusta Co. 0629-007-188, C501. D.S. NASH CONSTRUCTION CO., P. O. Box 866, Appomattox, Va. 24522 352-8784. Prices to be in our office no later than November 14, 1980.
80/10-23-3tc

NOTICE TO BIDDERS
We are seeking minority business, sub contractors, and suppliers for Va. Dept. of Highways. Project 0056-014-102,C501,B601, Buckingham Co. Bids to be received by Nov. 14, 1980. Pearson & White Const. Co. Rt. 3, Appomattox, Va. 24522, phone 352-8818.
80/10-30-3tc

Classified Ads Get Results!
Phone 352-8215

OYSTERS SHRIMP
CALL BEFORE 11-23-80
Pick-Up 11-25 or 11-26
Dew Drop Inn
Ph: 352-2260
Burke Insurance
352-8246

Burke Is Insurance!
We Don't Sell Insurance!
We Buy Insurance For You!
J. A. BURKE & CO.
33 MAIN-APPOMATTOX
PHONE 352-8246
Est. 1915

WANTED TO BUY
Tracts of Standing Timber
CALL
GIBBS FOREST PRODUCTS
Mike Gibbs, Owner
PHONE: 352-5749
Route 604
APPOMATTOX, VA.

Rocks news

By CASSIE BALDWIN

Nine from Rocks attended the training class for officers at New Hope Church on Monday and Tuesday night.

A bus load of young heart members went on the trip Tuesday near Charlottesville for the day. They had a wonderful trip.

Mr. and Mrs. Tom Noble are all smiles. It's a boy, Scott Hamilton. 7 lbs and 9 ozs., 22 inches long, born at Virginia Baptist Hospital on October 28.

Congratulations to the grandparents, Mr. and Mrs. Jack Hamilton of Appomattox and Mr. and Mrs. Ray Noble. Congratulations to Mrs. Ressie Pugh, this being her first great-grandson.

Mr. and Mrs. Ed Richie left on Wednesday for new Washington where they were called due to the former's brother, Hugh's death.

Mr. and Mrs. Jimmie Rosser left on Thursday to attend the funeral on Thursday. Sympathy is extended these.

Several of the men met at church Saturday to get some winter wood for the elderly families and shut-ins.

Jane Almond was among the Appomattox Future Business Leaders who attended the F.B.L.A. Regional Workshop at Longwood College a few weeks ago.

A number from here attended the Evergreen Ruritans Halloween Party on Friday night.

Dr. Frank Means had charge of both services on Sunday while Rev. Taylor was in a revival with Brookneal Baptist Church.

Va. Baptist General Association will meet in Richmond at the First Baptist Church on November 11-12. Delegates to that meeting will be Rev. and Mrs. A. M. Taylor, Gene and Myrle Richardson, Helen Inge and Louise Roach.

Congratulations to Jeanette Hipps, girl of the month for September at the Appomattox High School. She is the daughter of Mr. and Mrs. Paul Hipps of Appomattox.

At the W.T.T.X. Open House at the Woodmen of the World Building on Saturday, Nov. 1, Mrs. Ruby Almond was a winner of a $10.00 certificate at Quick Stop in Pamplin.

Mr. Luther Nash is much better. He only went to the doctor twice last week.

Club achievement day on November 14. Club open house November 3 - 7 at district office in Appomattox.

Sympathy is extended the Womack, Doss and Webb families last week in their bereavement.

A very large crowd attended the funeral of Mrs. Richard Webb (Betty) on Saturday afternoon at Hollywood Church. She will be greatly missed and loved by all who knew her.

Training Union Night meeting at Evergreen Baptist Church on November 17 at 7:15 p.m.

Bobby Jean Harris is a patient at a hospital in Lynchburg. Hope he has a speedy recovery.

Mr. and Mrs. James Lewis and her mother, Mrs. B. B. Harris Sr. went to the hospital on Sunday to see Bobby Jean.

It was a good service at Rocks on Sunday. Thankful for the visitors. Special music at the Training Union hour. It was rendered by Jennifer Roach with Susan Morris at the piano.

SALT TREATED
LUMBER
MOST SIZES IN STOCK
Ideal for Porches, Patios, Decks
J. E. Sears & Co., Inc.
PHONE 352-7138

GLADWOOD ESTATES
(Corner Rt. 656-657 on Gladwood Drive - 1¼ Miles Off Rt. 24 past Surrender Grounds on Rt. 656)

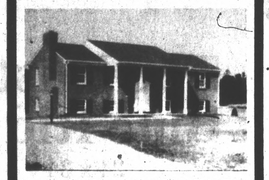

New Brick Split-Foyer. Entrance Foyer, Living Room, Formal Dining Room, Eat-in Kitchen, Three Bedrooms, Two Baths, Lower Level Has Unfinished Den or Playroom with Large Fireplace, Two or Three Unfinished Rooms and Roughed in Bath. Heat Pump and Air Conditioned, Carpet, Ceramic Tile, Custom Built Cabinets and Vanities, Washer and Dryer Hook-Up, and Rear Deck. Beautifully Decorated.

ADAMEE & McCRAW
John Adamee-Phone 237-6716 or
Peyton McCraw 238-7817

AUCTION
NOV. 15th—2 P.M.
301 Church St. - Appomattox
PROPERTY: House and Corner Lot.
2 Story Stucco House, 8 Rooms, Four Bedrooms, Modern Kitchen, 2 Baths, Sun Porch's off 2 Bedrooms upstairs, Large Front Porch and Partial Basement. Good Location w/Hedge around Corner Lot. Large Trees w/Circular Drive.
TERMS: Cash or possible to assume Loan with Cash difference. Other terms day of sale.
Jennings-Beidler, Inc.
AUCTIONEERS
AMHERST, VA.
For Info: CALL 804-946-5522

Checkers Blue MOON SALE
YES, ONCE IN A "BLUE MOON"
we have a complete selection of 1980 and 1981 Datsuns. Because of these special shipments we can now make this unique offer...
FREE AM/FM RADIO
with any purchase of Datsun 210, 310, or 510. This includes installation.

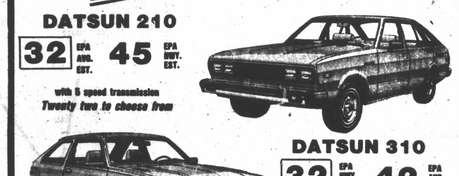

DATSUN 210
32 EPA AVG. EST. 45 EPA HWY. EST.
with 5 speed transmission
Twenty two to choose from

DATSUN 310
32 EPA HWY. EST. 42 EPA AVG. EST.
with 4 speed transmission
Fifteen to choose from

Remember: The mileage you get may vary depending upon your driving habits and the options on your car.

DATSUN 510
30 EPA AVG. EST. 41 EPA HWY. EST.
with 5 speed transmission
Ten to choose from

HURRY! THIS OFFER IS FOR A LIMITED TIME ONLY!
Oldsmobile Estoppe DATSUN
384-7777 — 3400 Old Forest Rd.—Lynchburg, VA — DL 705

Classified ads get results

WINTERIZE YOUR HOME NOW
SAVE FUEL — SAVE MONEY
SEE US FOR
STORM DOORS — COMB. WINDOWS
Door & Window Weather Stripping
Metal Threshole
GET FREE GUIDE TO Weatherizing Your Home
J. E. SEARS & CO., INC.
Phone 352-7138
Appomattox, Va.

OWNER WILL HELP FINANCE at lower interest rate this 40 acre prime farm with 24x36 work shop, 2 tobacco barns and large 2234 sq. ft. home. 6 bed., formal LR and DR plus large family room. Partial basement and attic with room for expansion. Must be seen to be appreciated.

REDUCED TO $28,500.

This home has been redecorated and has a new roof, new well, and new furnace, plus being covered by a Home Protection Warrenty. 3 bed., dining room, big kitchen and 2 acres of land. Call today.

GREAT BEGINNINGS
65 x 12 Cherokee Mobile home, 3 bed., 1 bath situated on 2 acres of land. Large 16 x 15 utility bldg. and all for $17,500.

SPOUT SPRINGS
2 Acres on private drive, located in beautiful farm area. Garden area, dog lot w/sm. kennel and utility bldg. Home contains 3 bed. and full basement with rec area. Carport, fireplace, and hardwood floors are just a few of the many features. Ideal retirement home. $52,000.

Pat Johnson - 352-8652
Garland Gay - 384-5687
George Peoples - 525-5000
Bee Walker Gill - 384-5158
Steve Lawson - 239-9176
Susanne Bagart - 237-5321
Catherine Newman - 384-5684
Gail Boswell - 384-5750
Anne Craig - 263-5858
Phil Webb - 237-0449

INSTRUCTION

804-846-3516

Century 21
Gail Boswell & Associates, Realtors
237-2951
LYNCHBURG, VIRGINIA

Falling River Realty Co., Inc.

APPOMATTOX COUNTY

- 1½ story home on 1.84 acres near town. 1,350 sq. ft. including living room, kitchen, 3 bedrooms, bath & utility room. Prices include Franklin fireplace stove + Wood King heater for complete wood heating. Scenic location. $37,500.
- NEW LISTING - New brick and rustic wood rancher on 5.47 acre wooded lot with nice stream. Living room with fireplace, dining room, kitchen, 3 bedrooms and 2 full baths. Full basement, economical heat pump. Beautiful setting. $64,500.00.
- Three bedroom rambler with over 2,000 sq. ft. of living area. Nice wooded lot just out of town. Partial basement and 24 x 24 garage and shop. $42,500.
- Two story frame home in excellent neighborhood. 8 large rooms plus 2 baths. A real bargain for the handyman at only $19,500.
- Attractive Cape Code on 1.4 acre lot. Over 2,000 sq. ft. of living area. 3 bedrooms, 2½ baths, fully equipped kitchen. Privacy with convenience can be found in this immaculate home. $64,900.
- Real nice country home on 138 acres in an excellent area of the county. Home contains 1,248 sq. ft. of living area and is in real good condition. Land has good road frontage, several streams and a beautiful lake site. $85,000.00.
- 3 Bedroom home on ½ acre lot just out of town. Nice family room, full basement. Bargain at $41,500.00.
- Very nice brick home in Pamplin on a well landscaped lot. 2 bedrooms. Large family room. Appliances included. Reasonably priced for a young couple.
- 3 Bedroom, 2 bath residence on 5.1 acres in quiet neighborhood. Central air, shop and machinery shed. $39,500.

THESE ARE ONLY A FEW OF OUR MANY LISTINGS IN THIS AREA. COMPLETE DETAILS ON ANY OF OUR PROPERTIES ARE AVAILABLE BY CALLING OR COMING BY OUR OFFICE.

Dan Herncall — Home: 352-2164
Jim Nolen — Home: 352-5500
Watkins Abbitt, Jr. — Home: 933-4300
Bill Heathawk — Home: 352-7618
Jim Sefter — Home: 352-7563

REALTOR® COURT STREET APPOMATTOX 352-7195 REALTOR®